# Certificate of Analysis

## Product Information

| | |
|---|---|
| **Product Name:** | Kirenol |
| **Catalog Number:** | C14143 |
| **Batch Number:** | C1414303 |

## Physical and Chemical Properties

| | |
|---|---|
| **Molecular Formula:** | $C_{20}H_{34}O_4$ |
| **Molecular Weight:** | 338.48 |
| **CAS No.:** | 52659-56-0 |
| **Storage (From the date of receipt):** | 3 years -20°C powder |
| **Image:** | 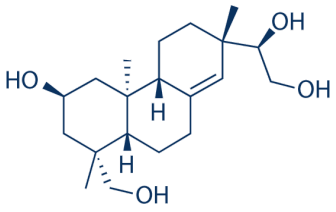 |



## Analytical Data

HPLC: 99.82% purity | NMR: Consistent with structure

### RETURN POLICY

Capsid Bio's Unconditional Return Policy ensures a smooth online shopping experience for our customers. If you are in any way unsatisfied with your purchase, you may return any item(s) within 7 days of receiving it. In the event of product quality issues, either protocol related or product related problems, you may return any item(s) within 365 days from the original purchase date. Please follow the instructions below when returning products.

### SHIPPING & STORAGE

Capsid Bio products are transported at room temperature. If you receive the product at room temperature, please rest assured, the Capsid Bio Quality Inspection Department has conducted experiments to verify that the normal temperature placement of one month will not affect the biological activity of powder products. After collecting, please store the product according to the requirements described in the datasheet. Most Capsid Bio products are stable under the recommended conditions.

**NOT FOR HUMAN, VETERINARY DIAGNOSTIC OR THERAPEUTIC USE.**

**EU Headquarters**
Gajeva ulica 28, HR-10000 Zagreb, Croatia

**US Headquarters**
12222 Merit Dr STE 130 Dallas, Texas, 75251

**UK Headquarters**
121 ABILITY HOUSE, BROOKER ROAD, EN9 1JH, ESSEX

Orders: Sales@capsidbio.com
Enquiries: info@capsidbio.com
www.capsidbio.com